http://stores.ebay.com/Ancestry-Found

F
349
.V6G5

http://stores.ebay.com/Ancestry-Found

LIBRARY OF CONGRESS.

Chap. F340 Copyright No.

Shelf .M.G.5

UNITED STATES OF AMERICA.

http://stores.ebay.com/Ancestry-Found

Glimpses of Vicksburg and Vicinity

GLIMPSES

OF

VICKSBURG

AND

VICINITY.

COPYRIGHT
MAY
26
1890
17186

COPYRIGHT, 1890, BY CLARKE & CO.

BOOKSELLERS, VICKSBURG, MISS.

THE ALBERTYPE CO., N. Y.

F 379
.V635

Warren County Court House.

U.S Court and Post Office.

Vicksburg Hotel

New Pacific House

Residence of Mrs. B.B. Willis.

Residence of
Lee Richardson Esq

Porterfield
Residence.

Trinity

Christ

St. Paul's Catholic

Methodist

Baptist

First Presbyterian

Vicksburg Churches

Gen'l Pemberton's Headquarters.

Gen'l Grant's Head-quarters

Old Marine Hospital.

Fort Hill

Chickasaw Bluff.

Chickasaw Battlefield

Caves - (War Residences)

Devil's Backbone

Fort Van Dorn

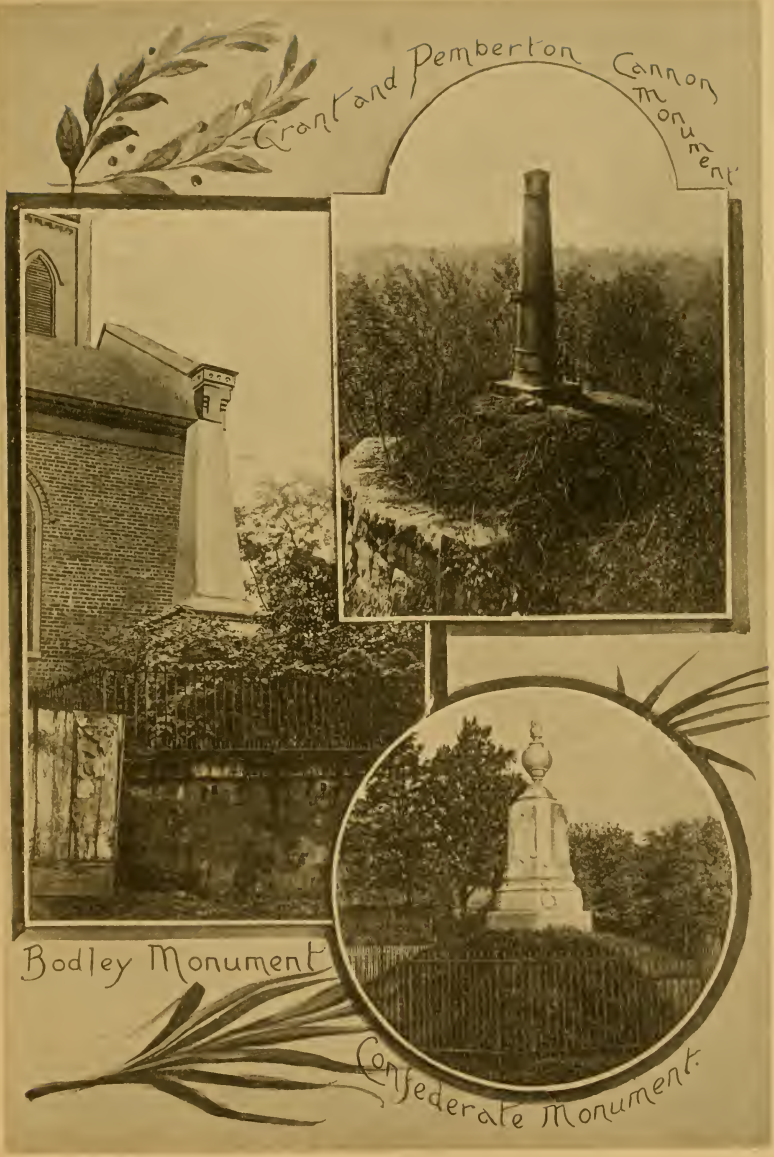
Grant and Pemberton Cannon Monument
Bodley Monument
Confederate Monument

Entrance.

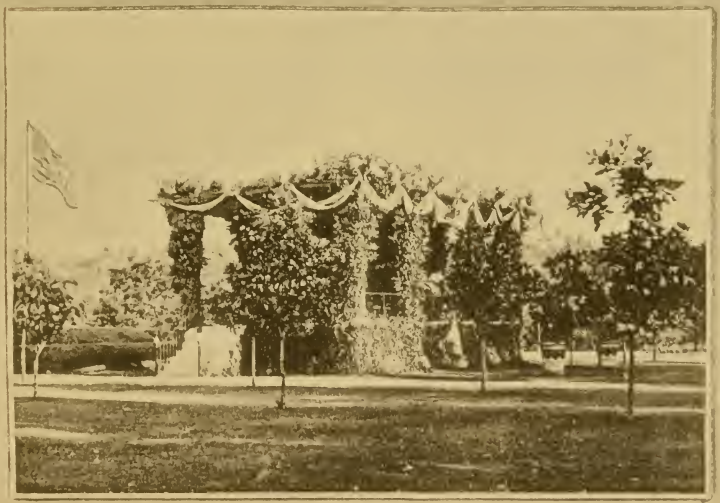

National Cemetery Rostrum

Lovers' Lane.

Fountain and Lake.

National Cemetery.

Officers' Circle

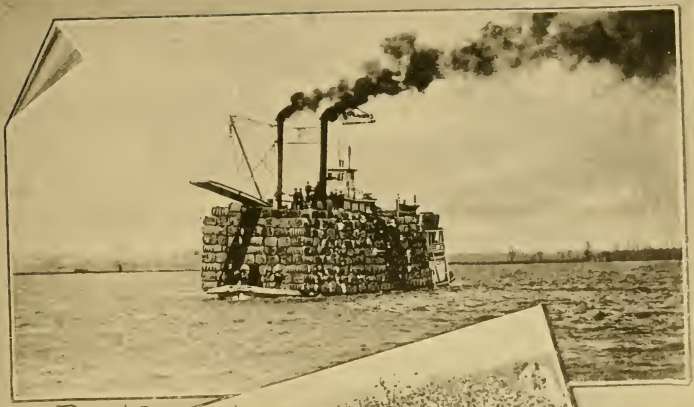

Cotton Boat.

Cotton Picking

Cotton Gin.

West of Washington St.

http://stores.ebay.com/Ancestry-Found

http://stores.ebay.com/Ancestry-Found

http://stores.ebay.com/Ancestry-Found

LIBRARY OF CONGRESS
0 014 495 413 0

http://stores.ebay.com/Ancestry-Found

Thank you for your order !

This media compilation, our respective advertisements and marketing materials are protected under U.S. Copyright law. The Federal Digital Millennium Copyright Act and various International Copyright laws prohibit the unauthorized duplication and reselling of this media. Infringement of any of these written or electronic intellectual property rights can result in legal action in a U.S. court.

If you believe your disc is an unauthorized copy and not sold to you by Rockyiguana or Ancestry Found please let us know by emailing at

mailto:dclark4811@gmail.com

It takes everyone's help to make the market a fair and safe place to buy and sell.